Plastic-Encapsulate Transistors

TRANSISTOR (PNP)

FEATURES

- Case :SOT-223
- Epoxy meets UL-94 V-0 flammability rating and halogen free
- Moisture Sensitivity Level 3
- High temperature soldering guaranteed 260 /10seconds at terminals

Typical Characteristics

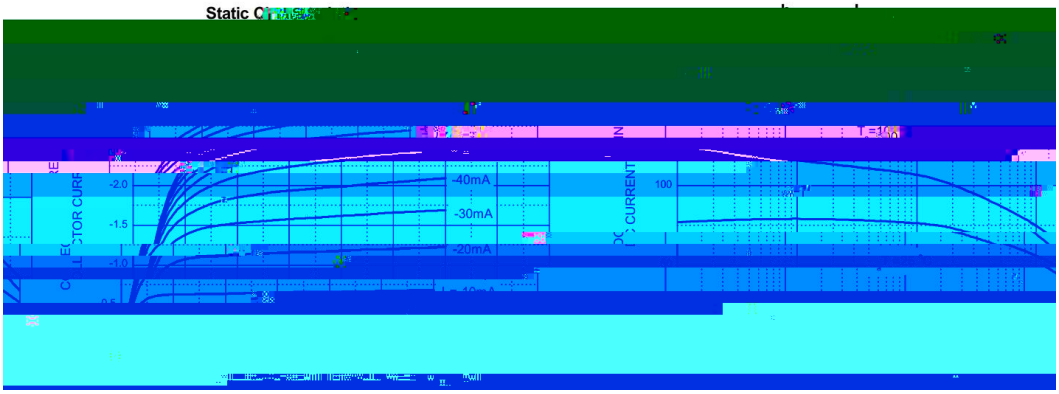

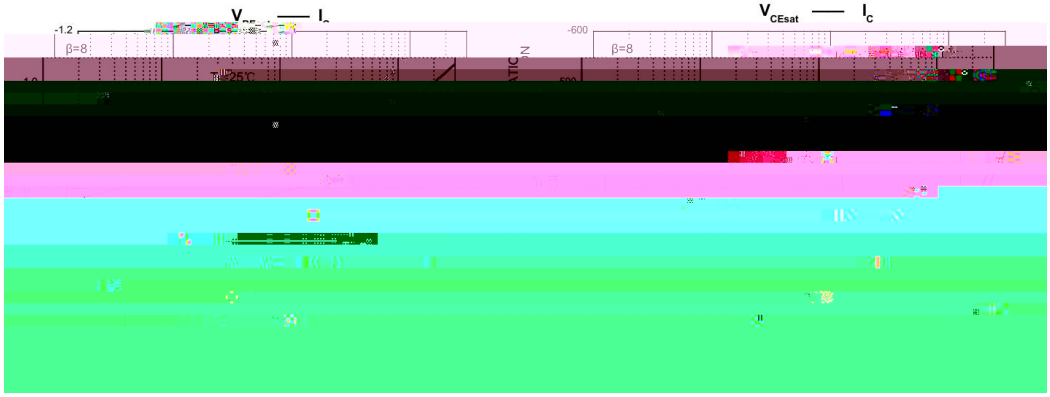

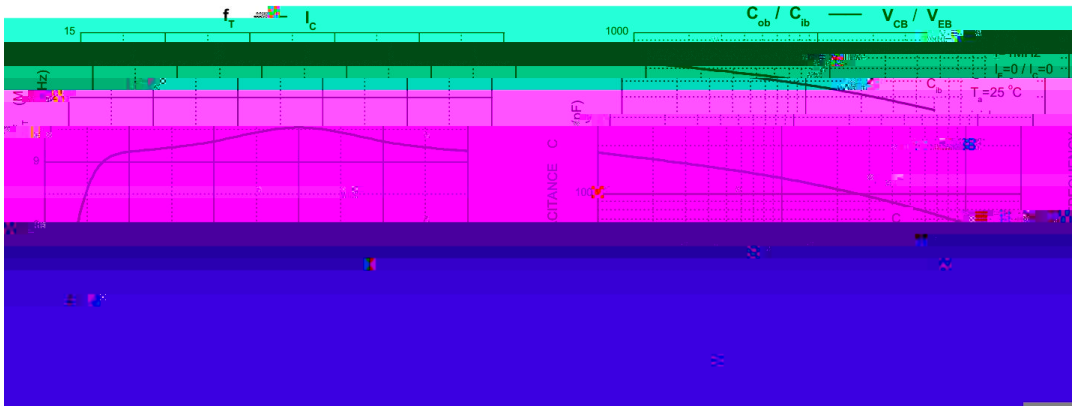

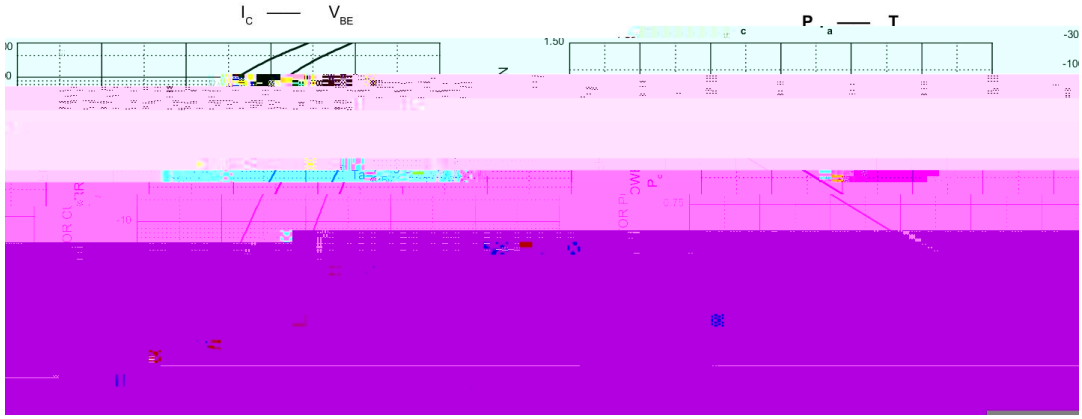

	Tape/Reel,7”reel	1000pcs/Reel	6000PCS/Box 30000PCS/Carton
	Tape/Reel,13”reel	2500pcs/Reel	5000PCS/Box 30000PCS/Carton

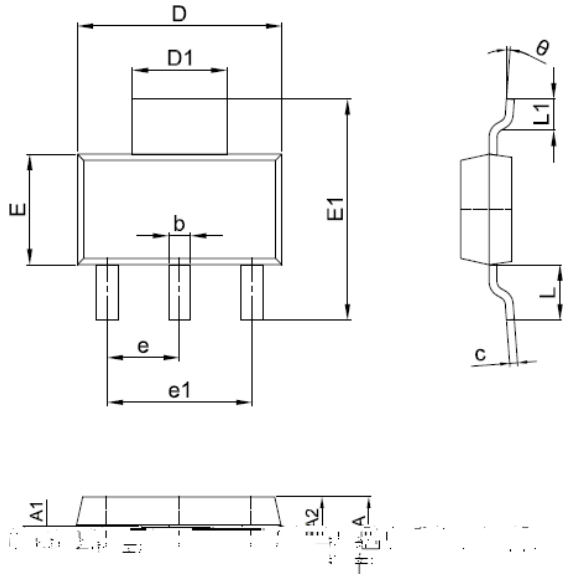

A	1.50	1.80	0.059	0.071
A1	0.00	0.10	0.000	0.004
A2	1.50	1.70	0.059	0.067
b	0.65	0.75	0.026	0.030
c	0.20	0.30	0.008	0.012
D	6.40	6.60	0.252	0.260
D1	2.90	3.10	0.114	0.122
E	3.30	3.70	0.130	0.146
E1	6.85	7.1 P	0.281	
e	2.20	2.40	0.087	0.094
e1	4.40	4.80	0.173	0.189
L	1.65	1.85	0.065	0.073
L1	0.90	1.1 P	0.045	

-:6!*' '$(;$; '*<(5&(#= ;)&>$

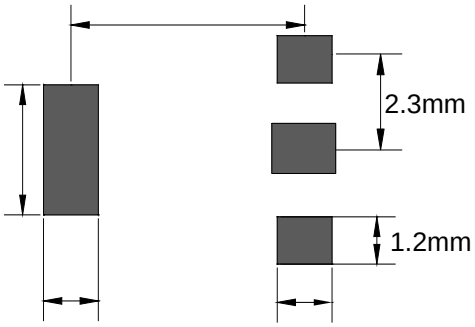

The information presented in this document is for reference only. GuangDong Youfeng Microelectronics Co.,Ltd. reserves the right to make changes without notice for the specification of the products displayed herein to improve reliability, function or design or otherwise. The product listed herein is designed to be used with ordinary electronic equipment or devices, and not designed to be used with equipment or devices which require high level of reliability and the malfunction of with would directly endanger human life (such as medical instruments, transportation equipment, aerospace machinery, nuclear-reactor controllers, fuel controllers and other safety devices),YFW or anyone on its behalf, assumes no responsibility or liability for any damages resulting from such improper use of sale. This publication supersedes & replaces all information previously supplied. For additional information, please visit our website https://www.yfwdiode.com, or consult YFW sales office for further assistance.